



**HUNTERS**<sup>®</sup>  
HERE TO GET *you* THERE

23 James Andrew Crescent, Sheffield, S8 7RJ

# 23 James Andrew Crescent, Sheffield, S8 7RJ

## £260,000

Situated on the ever-popular James Andrew Crescent in Sheffield, this beautifully renovated three-bedroom mid-terrace home offers stylish, move-in ready accommodation in a quiet residential setting, with the added benefit of no onward chain.

Finished to a high standard throughout, the property has been thoughtfully updated to create a bright and welcoming home ideal for first-time buyers, growing families or professionals alike. The well-proportioned accommodation combines modern finishes with a practical layout, providing comfortable living space throughout.

To the rear, the property enjoys a fantastic garden – perfect for relaxing, entertaining or enjoying the outdoors during the warmer months.

Occupying a peaceful position while remaining conveniently close to local amenities, reputable schools and excellent transport links, the property is ideally placed for access into Sheffield city centre and nearby green spaces.

Offering a superb balance of modern living and a great location, this impressive home is ready to move straight into and is not to be missed.

Hunters Sheffield - Woodseats 764 Chesterfield Road, Woodseats, S8 0SE | 0114 258 0111  
sheffieldwoodseats@hunters.com | www.hunters.com

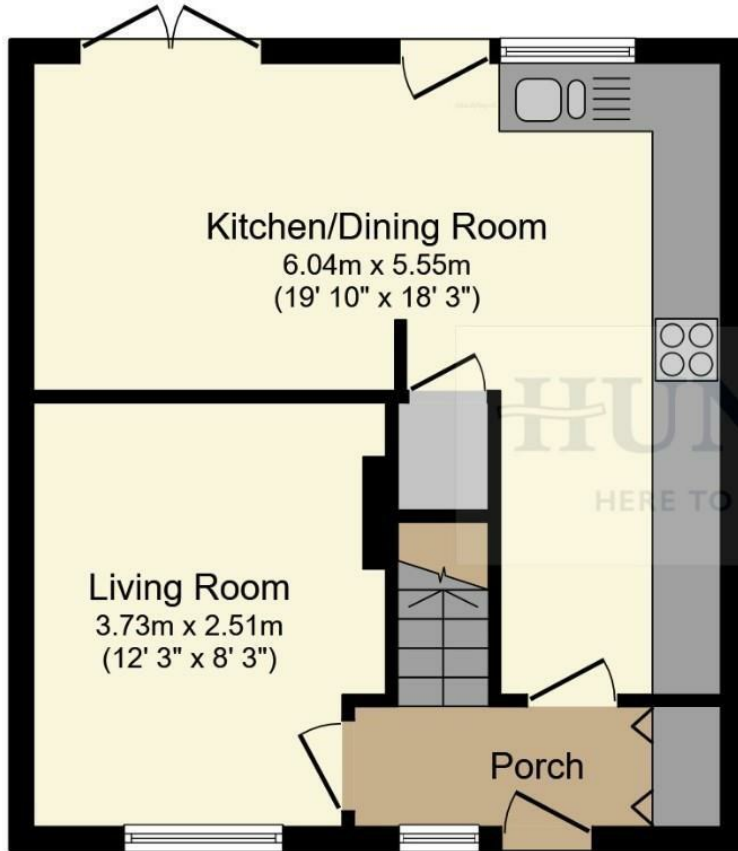

**Ground Floor**

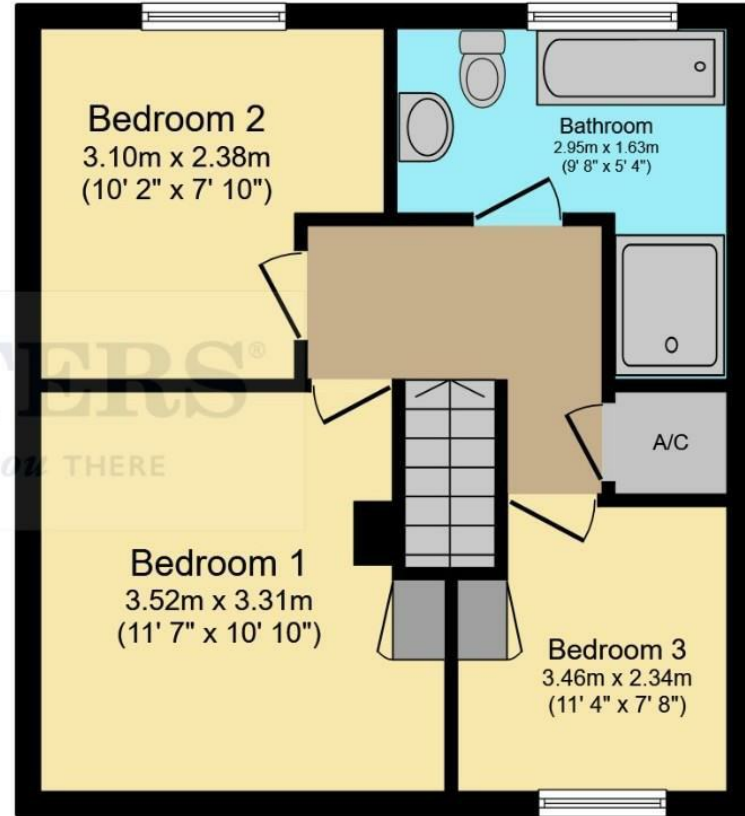

**First Floor**

Total floor area 81.1 m<sup>2</sup> (873 sq.ft.) approx

This floor plan is for illustrative purposes only. It is not drawn to scale. Any measurements, floor areas (including any total floor area), openings and orientation are approximate. No details are guaranteed, they cannot be relied upon for any purpose and they do not form part of any agreement. No liability is taken for any error, omission or misstatement. A party must rely upon its own inspection(s). Powered by propertybox.io

| Energy Efficiency Rating                    |                         |           |
|---|-------------------------|-----------|
|   | Current                 | Potential |
| Very energy efficient - lower running costs |                         |           |
| (92 plus) <b>A</b>                          |                         |           |
| (81-91) <b>B</b>                            |                         |           |
| (69-80) <b>C</b>                            |                         |           |
| (55-68) <b>D</b>                            |                         |           |
| (39-54) <b>E</b>                            |                         |           |
| (21-38) <b>F</b>                            |                         |           |
| (1-20) <b>G</b>                             |                         |           |
| Not energy efficient - higher running costs |                         |           |
| England & Wales                             | EU Directive 2002/91/EC |           |

| Environmental Impact (CO <sub>2</sub> ) Rating                  |                         |           |
|---|-------------------------|-----------|
|   | Current                 | Potential |
| Very environmentally friendly - lower CO <sub>2</sub> emissions |                         |           |
| (92 plus) <b>A</b>  |                         |           |
| (81-91) <b>B</b>  |                         |           |
| (69-80) <b>C</b>  |                         |           |
| (55-68) <b>D</b>  |                         |           |
| (39-54) <b>E</b>  |                         |           |
| (21-38) <b>F</b>  |                         |           |
| (1-20) <b>G</b>   |                         |           |
| Not environmentally friendly - higher CO <sub>2</sub> emissions |                         |           |
| England & Wales   | EU Directive 2002/91/EC |           |

**General Remarks**  
GENERAL REMARKS

**TENURE**  
This property is Freehold.

**RATING ASSESSMENT**  
We are verbally advised by the Local Authority that the property is assessed for Council Tax purposes to Band B.

**VACANT POSSESSION**  
Vacant possession will be given on completion and all fixtures and fittings mentioned in the above particulars are to be included in the sale.

**MORTGAGE FACILITIES**  
We should be pleased to advise you in obtaining the best type of Mortgage to suit your individual requirements.

**YOUR HOME IS AT RISK IF YOU DO NOT KEEP UP REPAYMENTS ON A MORTGAGE OR OTHER LOANS SECURED ON IT.**

**Anti Money Laundering**  
By law, we are required to conduct anti-money laundering checks on all potential buyers and sellers, and we take this responsibility very seriously. In line with HMRC guidelines, our trusted partner, Coadjute, will securely manage these checks on our behalf. Coadjute will send a secure link for you to complete the biometric checks electronically. A non-refundable fee of £54 inc. VAT per person will apply for these checks, and Coadjute will handle the payment for this service. These anti-money laundering checks must be completed before we can set your property live.

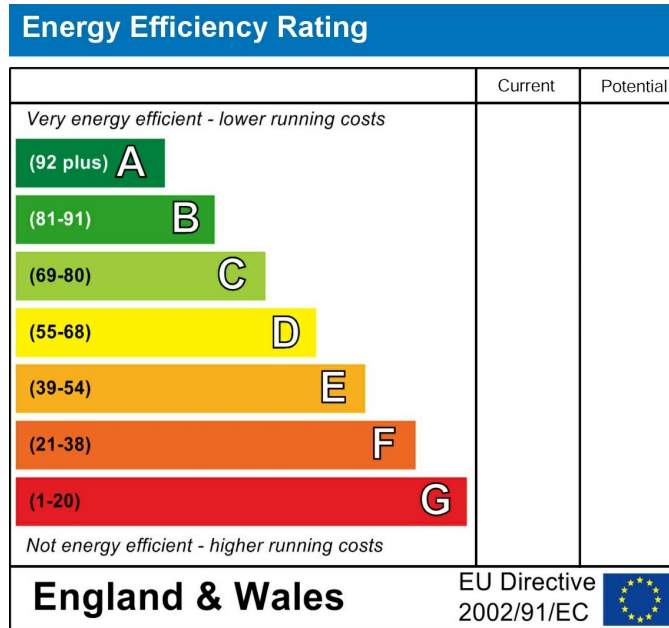

These particulars are intended to give a fair and reliable description of the property but no responsibility for any inaccuracy or error can be accepted and do not constitute an offer or contract. We have not tested any services or appliances (including central heating if fitted) referred to in these particulars and the purchasers are advised to satisfy themselves as to the working order and condition. If a property is unoccupied at any time there may be reconnection charges for any switched off/disconnected or drained services or appliances - All measurements are approximate. If you are thinking of selling your home or just curious to discover the value of your property, Hunters would be pleased to provide free, no obligation sales and marketing advice. Even if your home is outside the area covered by our local offices we can arrange a Market Appraisal through our national network of Hunters estate agents.









